

First Floor Plan

FOR C.C.P.W. AT MANGAL
SEASPUR (C.C.)

PROJECT
PROPOSED COMMERCIAL BLDG
FOR C.C.P.W. AT MANGAL
SEASPUR (C.C.)

DATE: 10/10/2011
SCALE: 1/4" = 1'-0"

DESIGNED BY: [Name]
CHECKED BY: [Name]
DATE: 10/10/2011

DEWAGAN & ASSOCIATES
10/10/2011

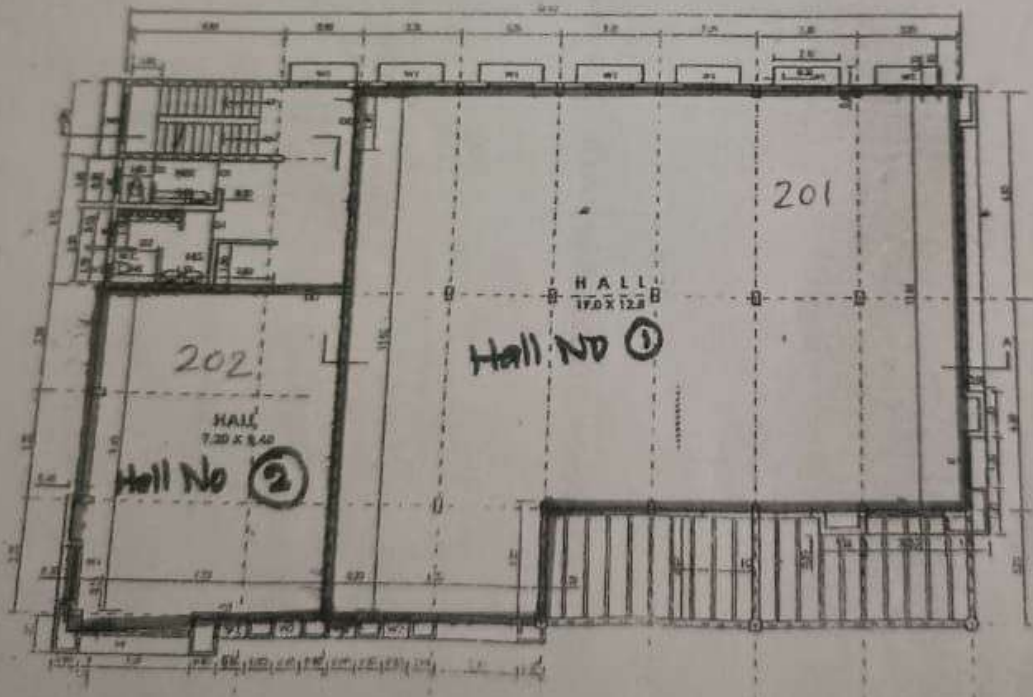

Ground Floor Plan

PROJECT
PROPOSED COMMERCIAL BLDG
FOR C.C.P.W. AT MANGAL
SEASPUR (C.C.)

DATE: 10/10/2011
SCALE: 1/4" = 1'-0"

DESIGNED BY: [Name]
CHECKED BY: [Name]
DATE: 10/10/2011

DEWAGAN & ASSOCIATES
10/10/2011

SCHEDULE OF OPENINGS

SAC	PARTICULARS	NO	SIZE
1	DOORS	02	3'0" X 7'0"
2	WINDOWS	04	3'0" X 4'0"
3	VENTILATORS	04	1'0" X 1'0"

S.D. ENGINEER

DEWAGAN & ASSOCIATES



4489+9VJ, Deendayal Colony, Bilaspur, Chhattisgarh 495001, India

Bilaspur Chhattisgarh India



28°C
82°F

2023-10-12(Thu) 05:32(pm)



LIG/920, Deendayal Colony, Uslapur, Chhattisgarh 495001, India

Uslapur
Chhattisgarh
India

2023-10-12(Thu) 05:32(pm)

28°C
82°F

COMMERCIAL BUILDING FOR C.A.H.B AT D.D.A MANDI

7.5M WIDE ROAD

22-117247
82-119548

22-117018
82-119744

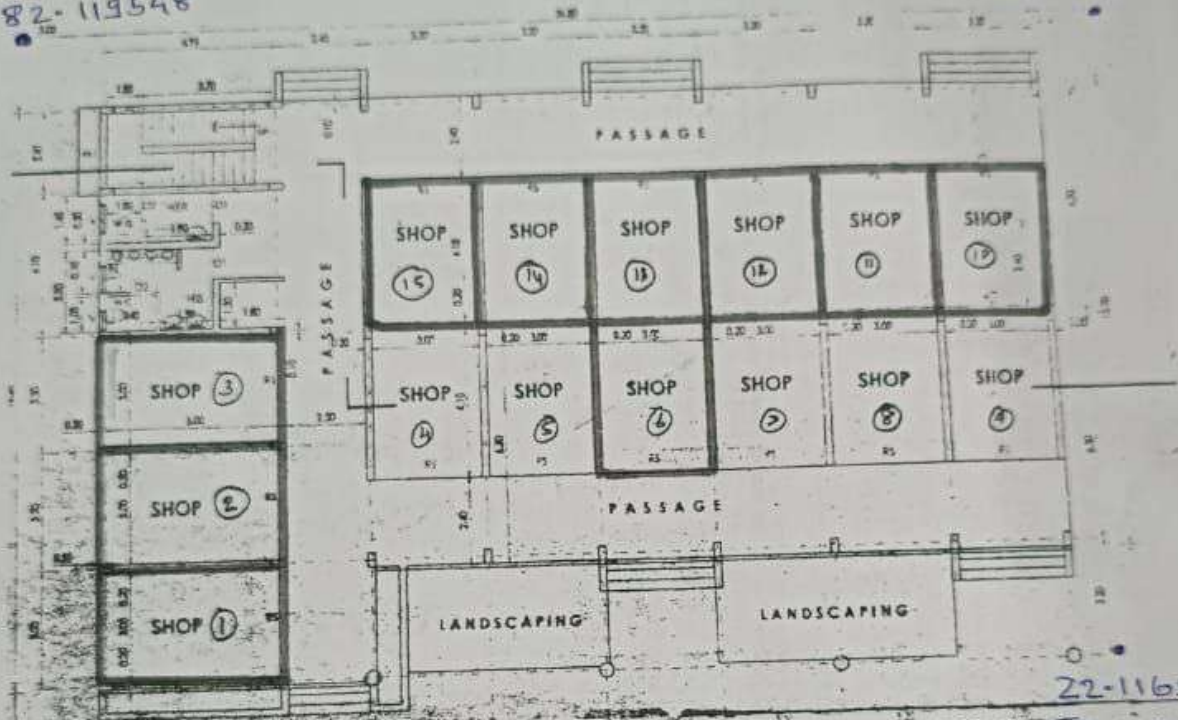

22-116910
82-119607

22-117129
82-119393

10M WIDE ROAD

Ground Floor Plan

6
 Engineer
 P. K. Mahapatra
 PUNJAB (C.G.)