

JR HIG A - WEST FACING

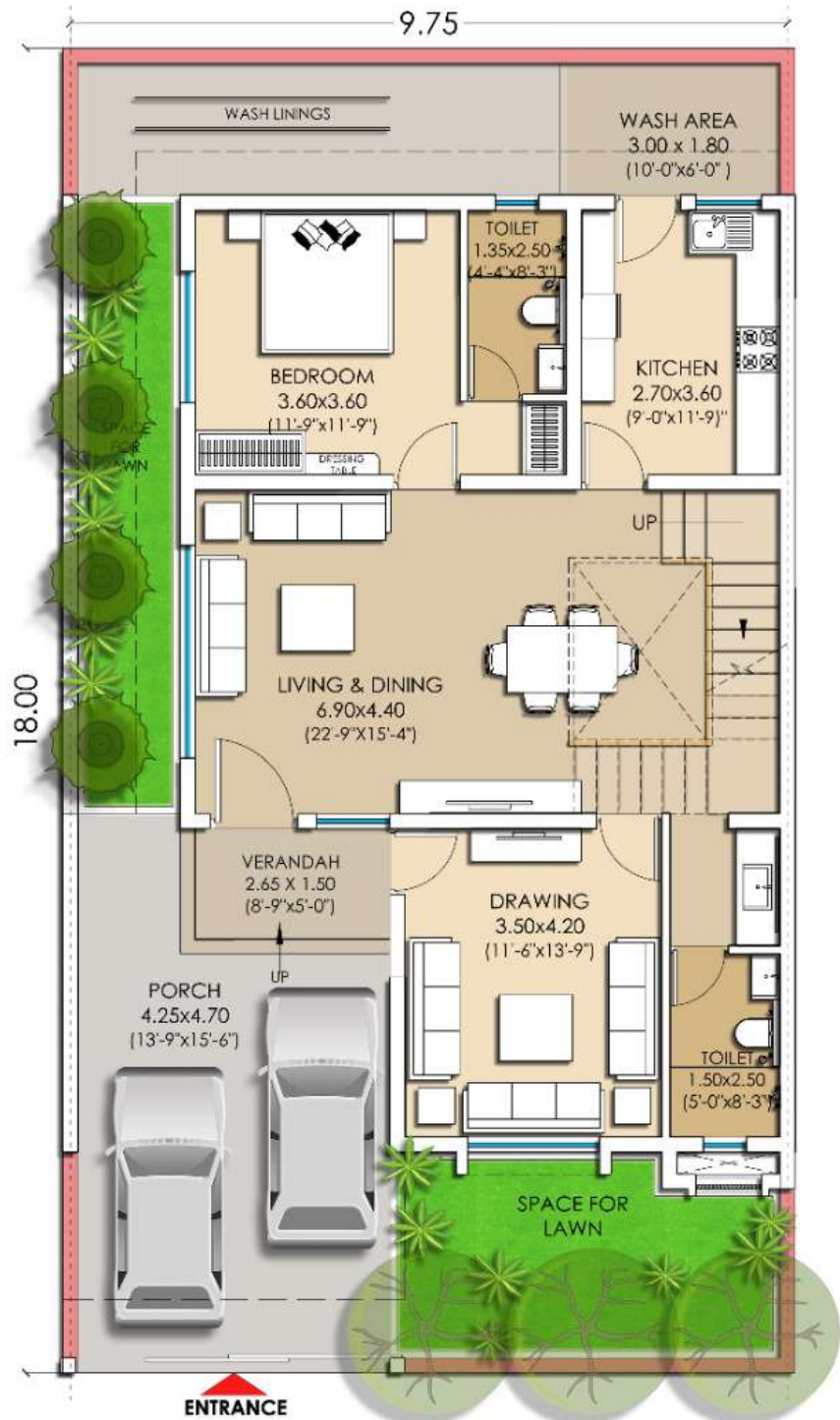

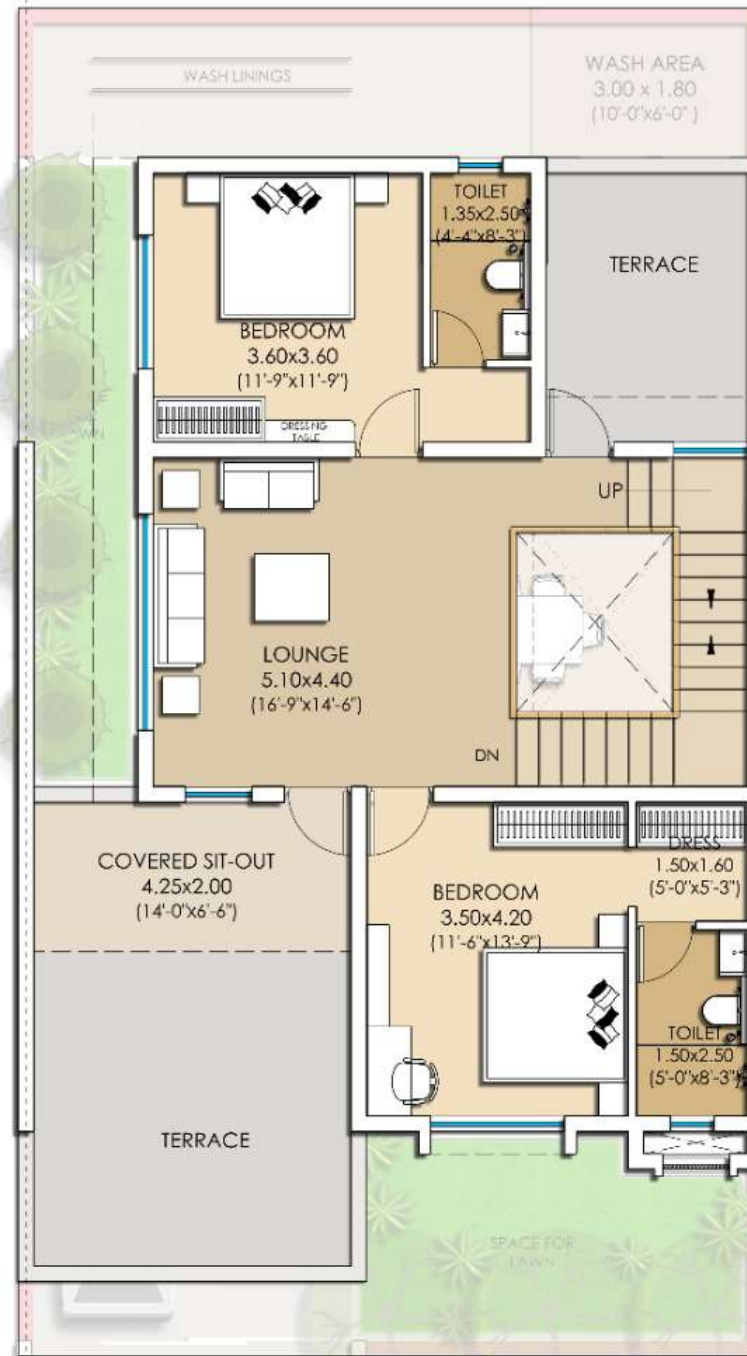

GROUND FLOOR PLAN



FIRST FLOOR PLAN

HIG JR (A)
(WEST FACING)

Type	: 3 BHK (DUPLEX)
Plot Area	: 175.50 Sq.M.
	: 1888.38 Sq.Ft.
Carpet Area	: 164.73 Sq.M.
	: 1772.49 Sq.Ft.
Built-up Area	: 178.78 Sq.M.
	: 1923.67 Sq.Ft.

SR MIG - EAST FACING



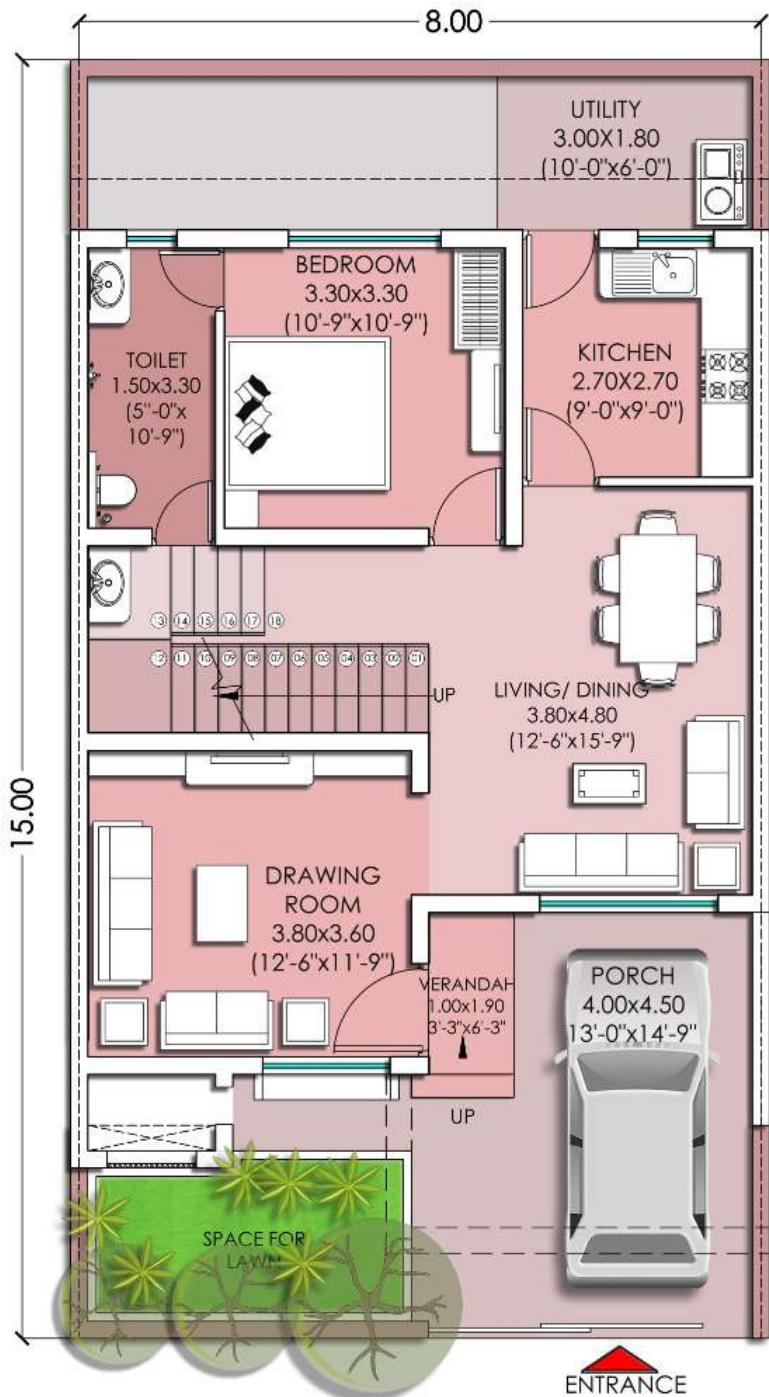

GROUND FLOOR PLAN

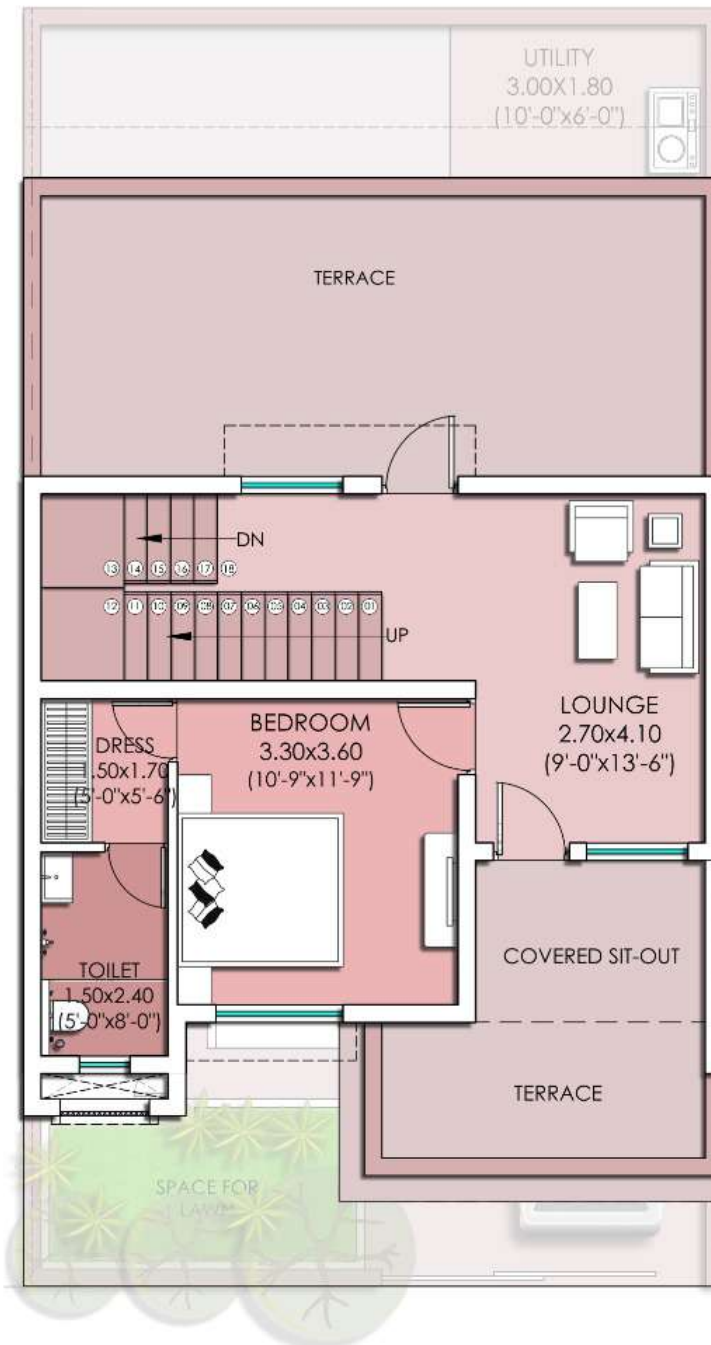

FIRST FLOOR PLAN

**SR MIG
(EAST FACING)**

Type	: 2 BHK(DUPLEX)
Plot Area	: 120.00 Sq.M.
	: 1291.20 Sq.Ft.
Carpet Area	: 105.94 Sq.M.
	: 1139.91 Sq.Ft.
Built-up Area	: 118.75 Sq.M.
	: 1277.75 Sq.Ft.

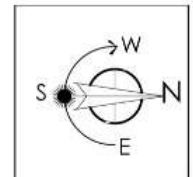

SR MIG - WEST FACING



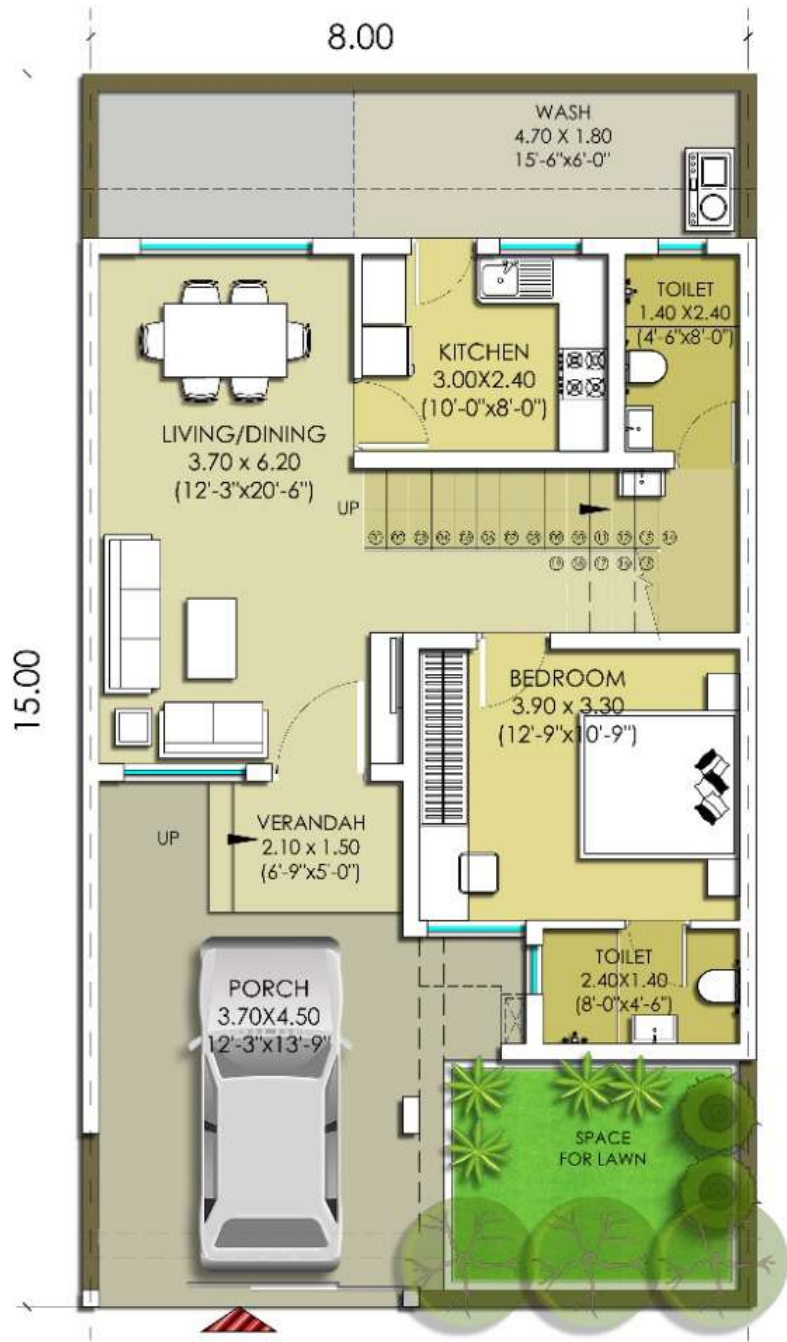

GROUND FLOOR PLAN

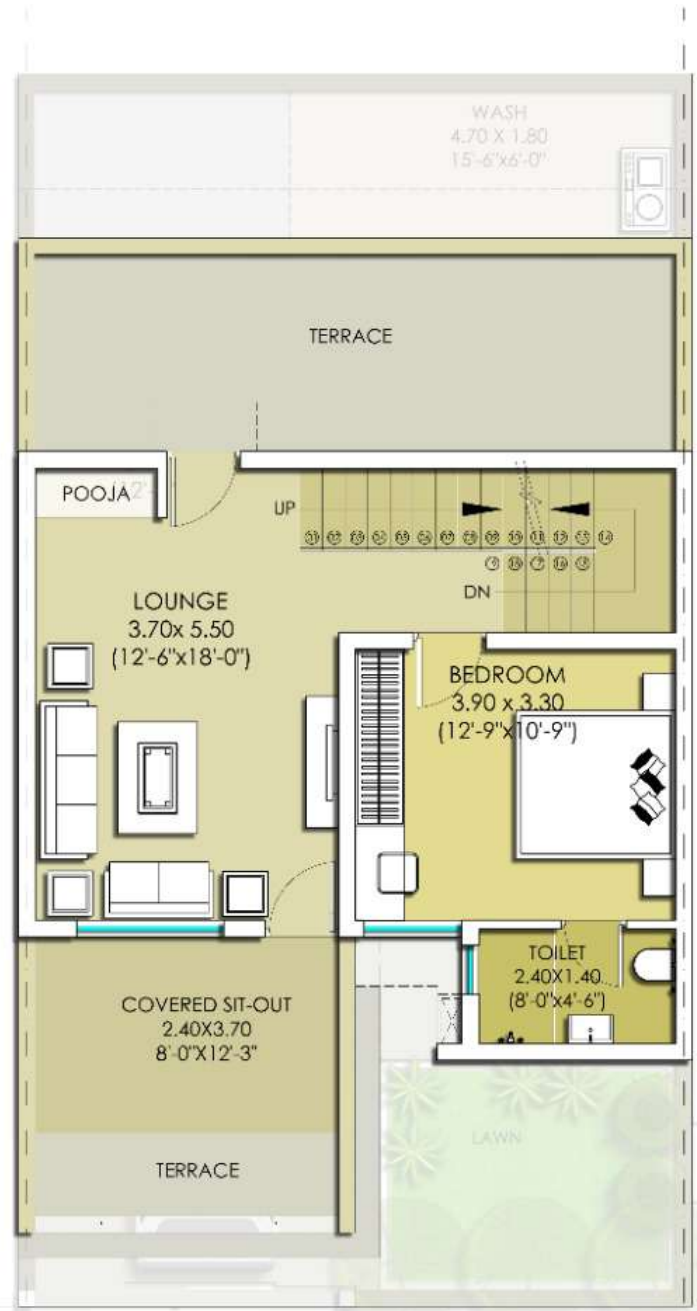

FIRST FLOOR PLAN

**SR MIG
(WEST FACING)**

Type	: 2 BHK (DUPLEX)
Plot Area	: 120.00 Sq.M. : 1291.20 Sq.Ft.
Carpet Area	: 103.15 Sq.M. : 1109.89 Sq.Ft.
Built-up Area	: 116.08 Sq.M. : 1249.02 Sq.Ft.

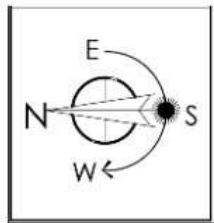

JR MIG 1 - EAST FACING



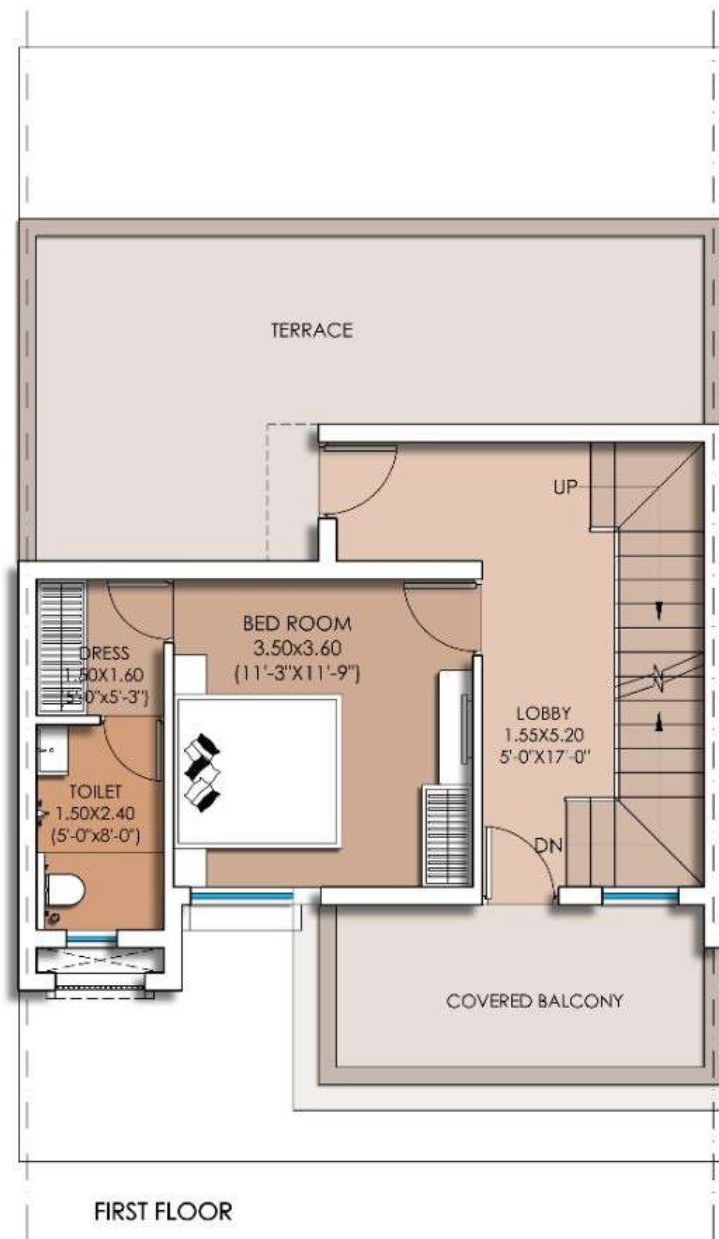
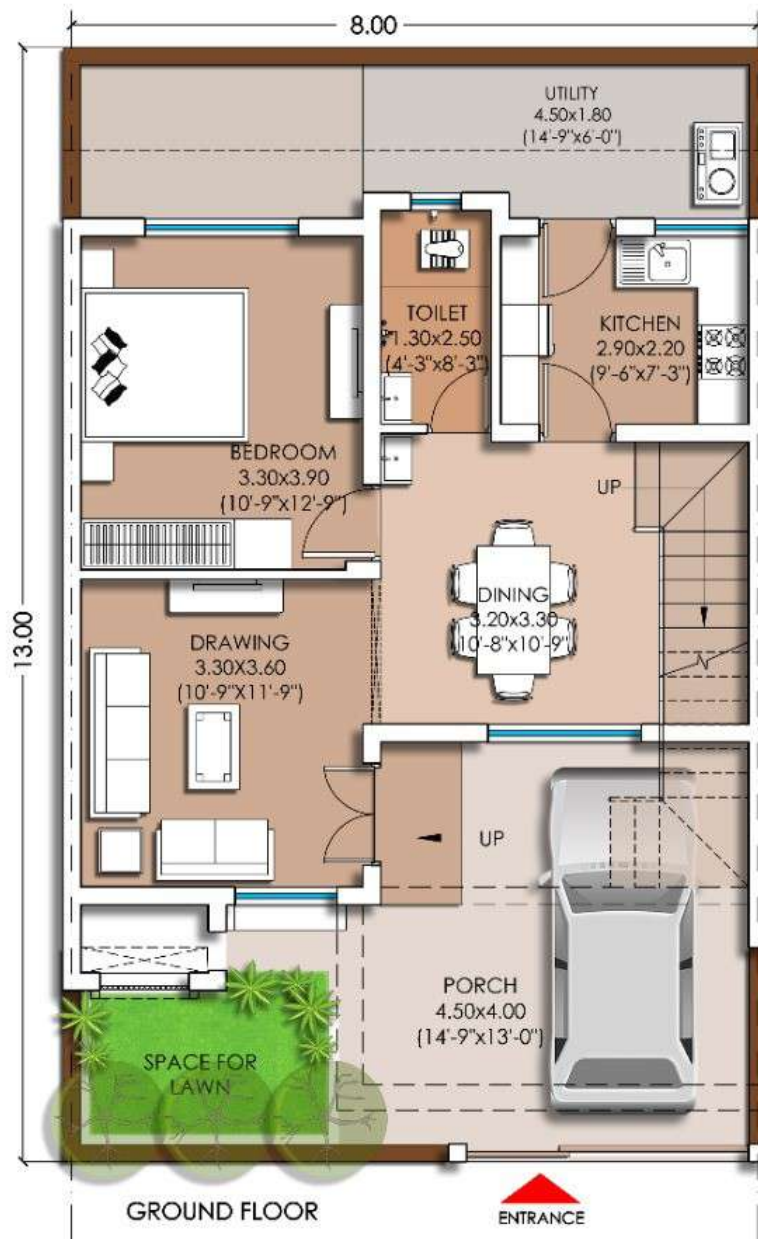

**JR MIG 1
(EAST FACING)**

Type	: 2 BHK (DUPLEX)
Plot Area	: 104.00 Sq.M. : 1119.04 Sq.Ft.
Carpet Area	: 86.90 Sq.M. : 935.04 Sq.Ft.
Built-up Area	: 96.37 Sq.M. : 1036.94 Sq.Ft.

JR MIG 1 - WEST FACING



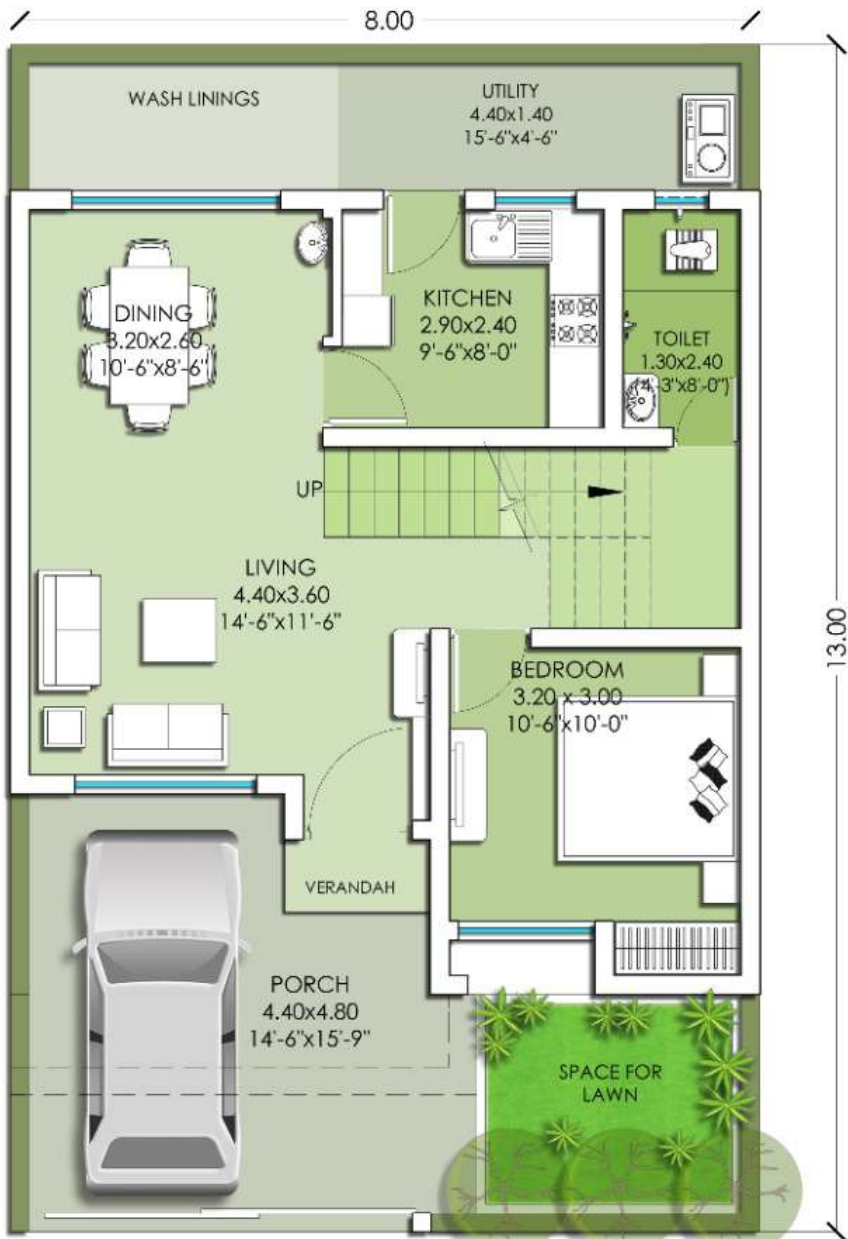

ENTRANCE

GROUND FLOOR



FIRST FLOOR

JR MIG 1 (WEST FACING)

Type	: 2 BHK (DUPLEX)
Plot Area	: 104.00 Sq.M.
	: 1119.04 Sq.Ft.
Carpet Area	: 89.90 Sq.M.
	: 967.32 Sq.Ft.
Built-up Area	: 101.86 Sq.M.
	: 1096.01 Sq.Ft.

JR MIG - EAST FACING



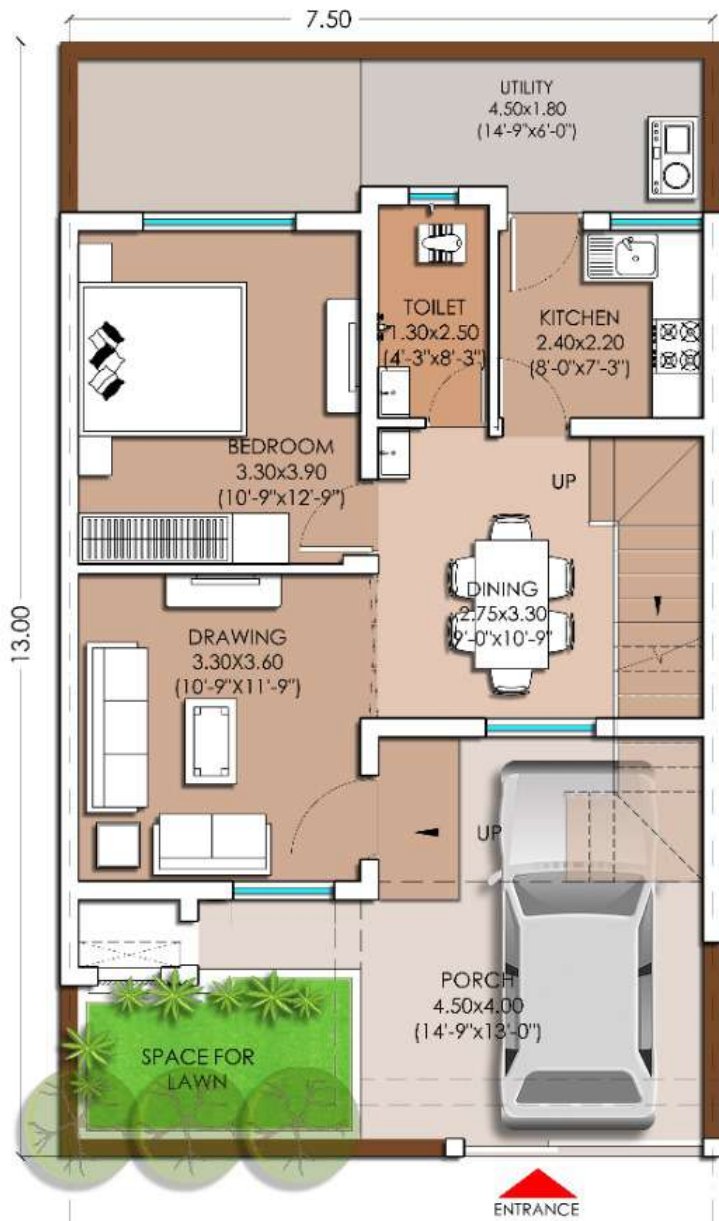

GROUND FLOOR PLAN

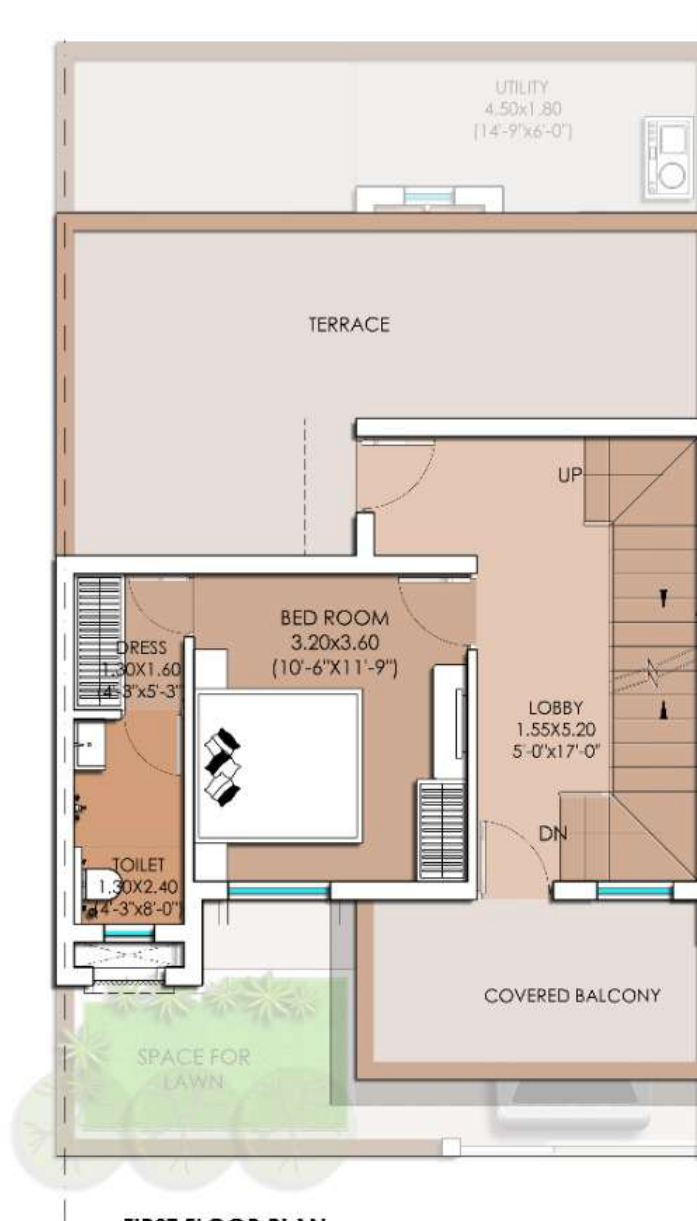

FIRST FLOOR PLAN

**JR MIG
(EAST FACING)**

Type	: 2 BHK (DUPLEX)
Plot Area	: 97.50 Sq.M.
	: 1049.10 Sq.Ft.
Carpet Area	: 80.90 Sq.M.
	: 870.48 Sq.Ft.
Built-up Area	: 90.46 Sq.M.
	: 973.35 Sq.Ft.

JR MIG - WEST FACING



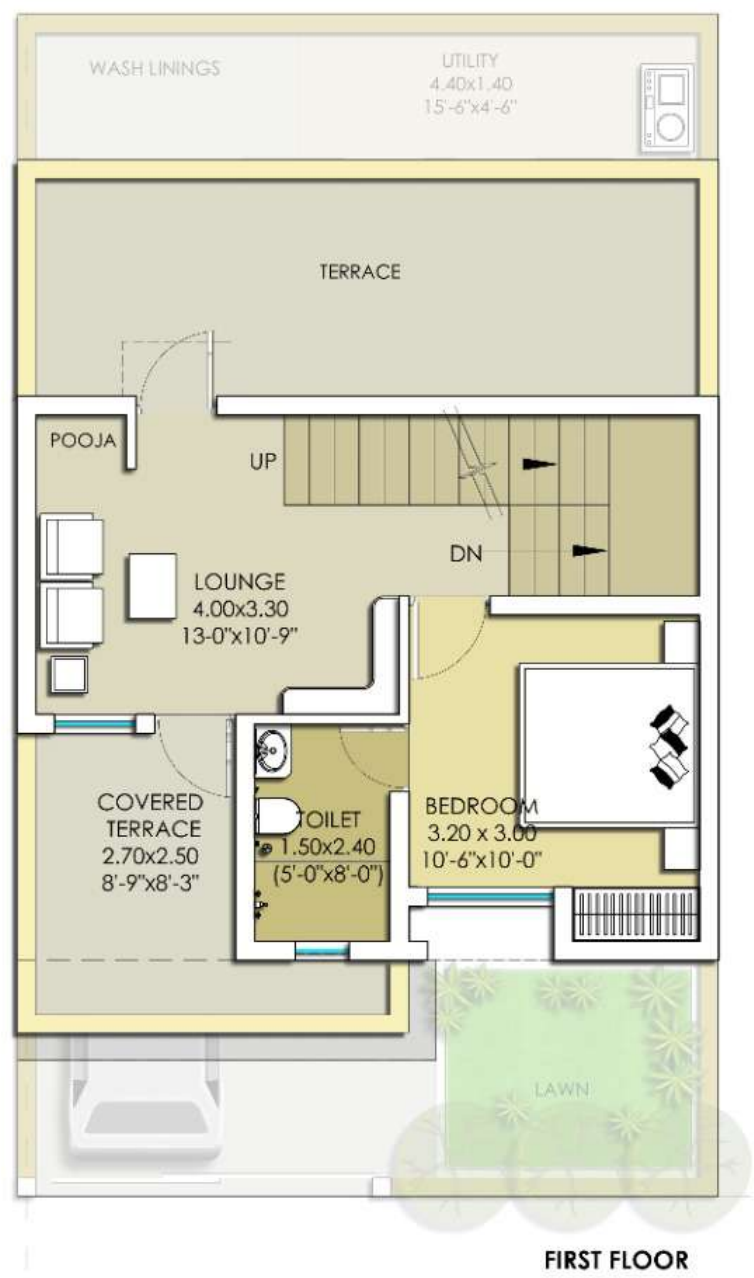
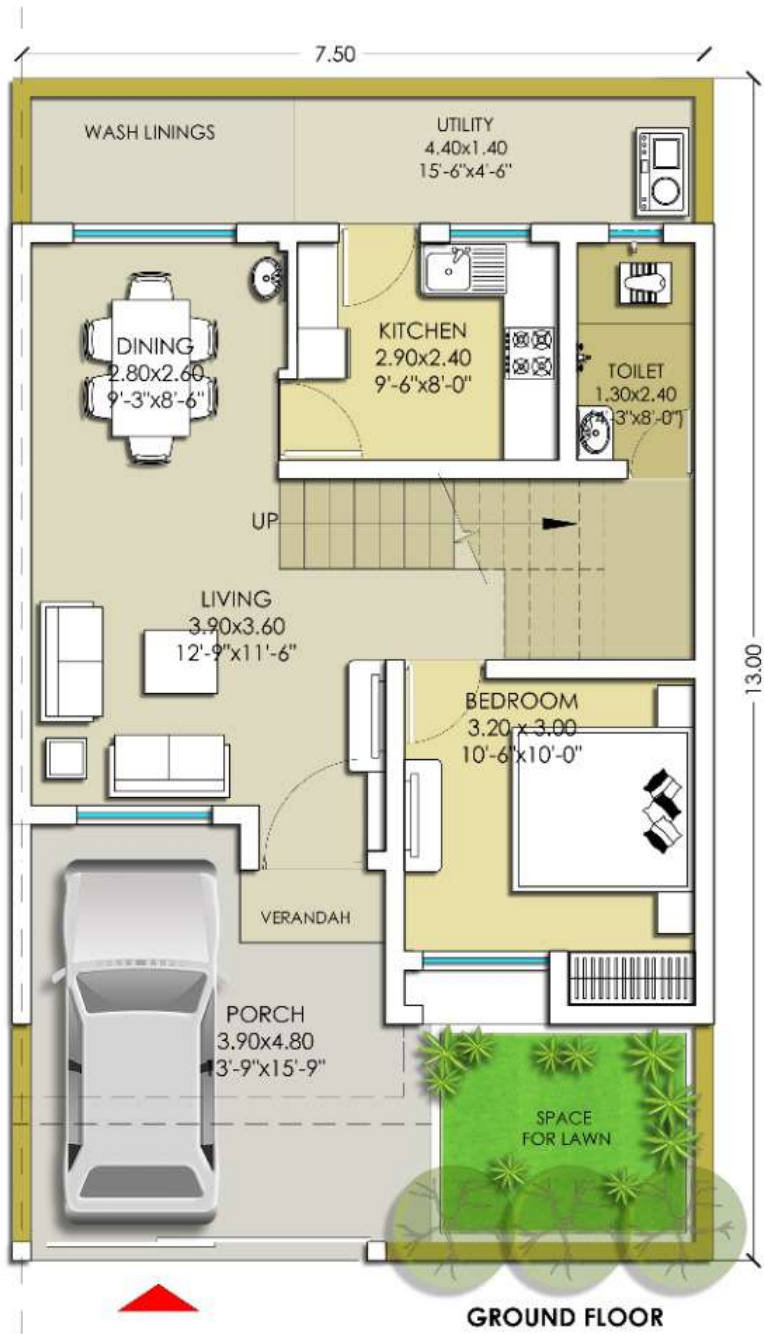

**JR MIG
(WEST FACING)**

Type	: 2 BHK (DUPLEX)
Plot Area	: 97.50 Sq.M.
	: 1049.10 Sq.Ft.
Carpet Area	: 85.15 Sq.M.
	: 916.21 Sq.Ft.
Built-up Area	: 96.71 Sq.M.
	: 1040.60 Sq.Ft.

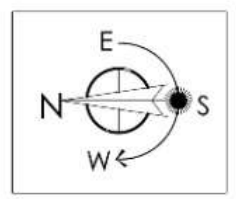

HIG APARTMENT



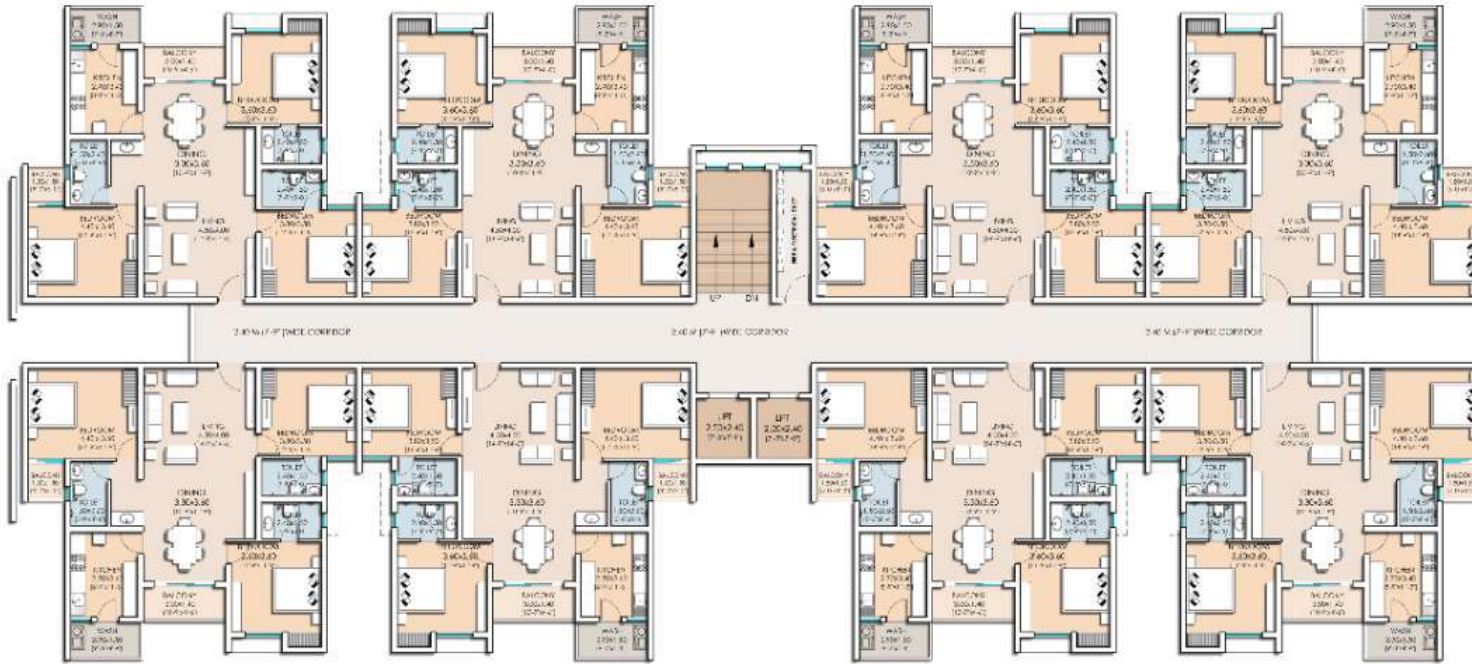

TYPICAL FLOOR PLAN

**HIG
(APARTMENT S+8)**

Type	: 3 BHK (FLAT)
Built-up Area	: 118.20 Sq.M. : 1271.83 Sq.Ft.
Carpet Area	: 104.95 Sq.M. : 1129.26 Sq.Ft.
Su. Built-up Area	: 130.02 Sq.M. : 1399.01 Sq.Ft.

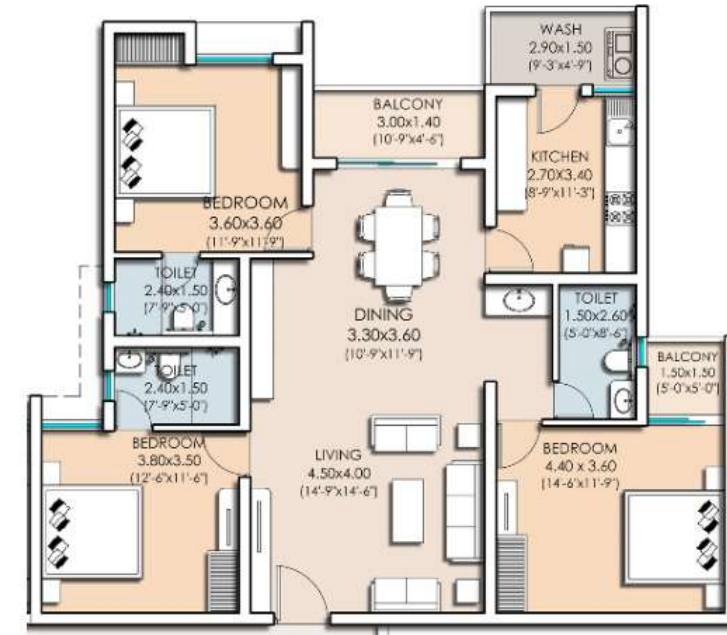

HIG 3 BHK SINGLE UNIT

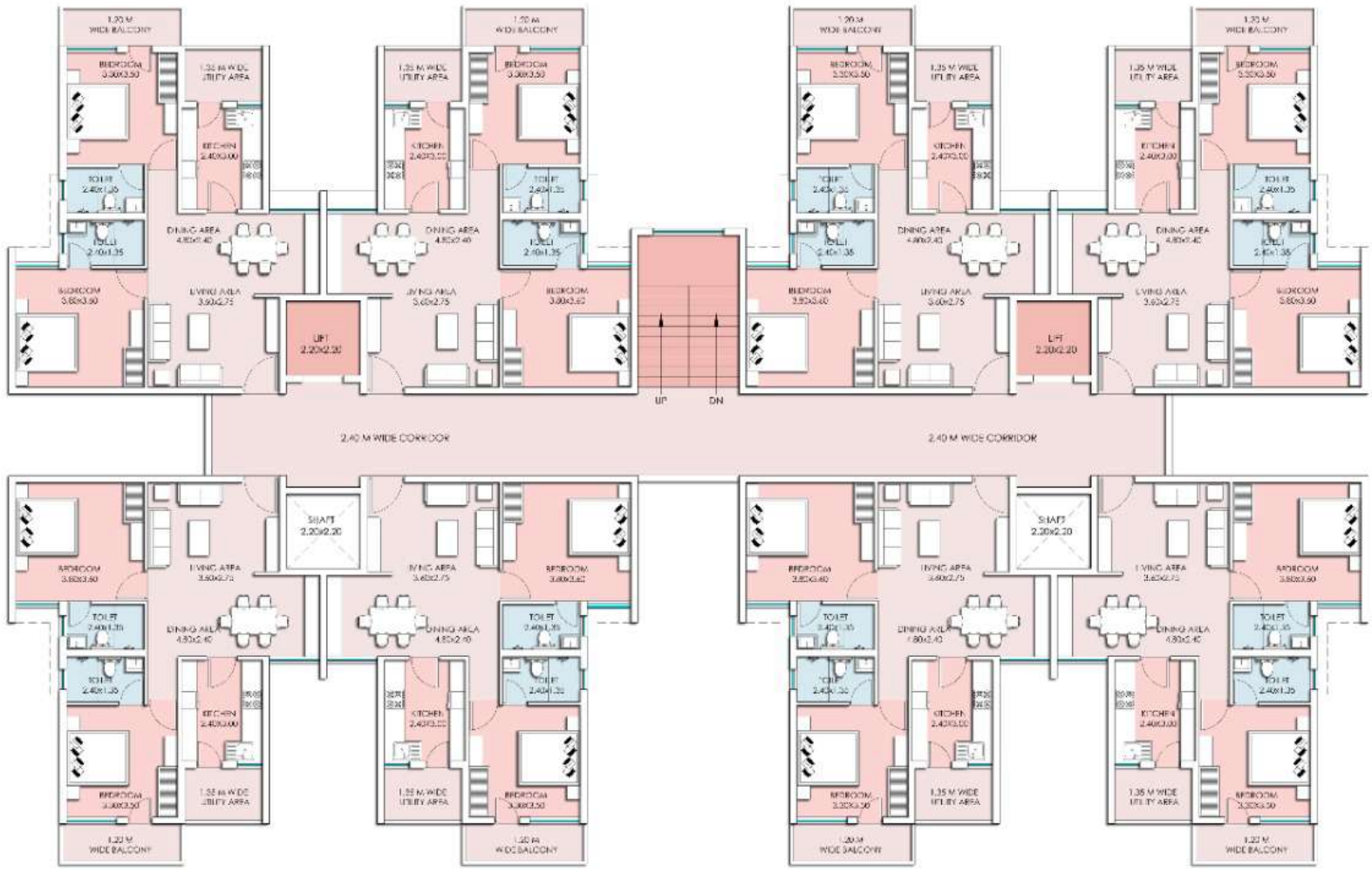

TYPICAL FLOOR PLAN

MIG (APARTMENT S+8)	
Type	: 2 BHK (FLAT)
Built-up Area	: 71.44 Sq.M. : 768.69 Sq.Ft.
Carpet Area	: 63.52 Sq.M. : 683.47 Sq.Ft.
Su. Built-up Area	: 91.22 Sq.M. : 981.52 Sq.Ft.

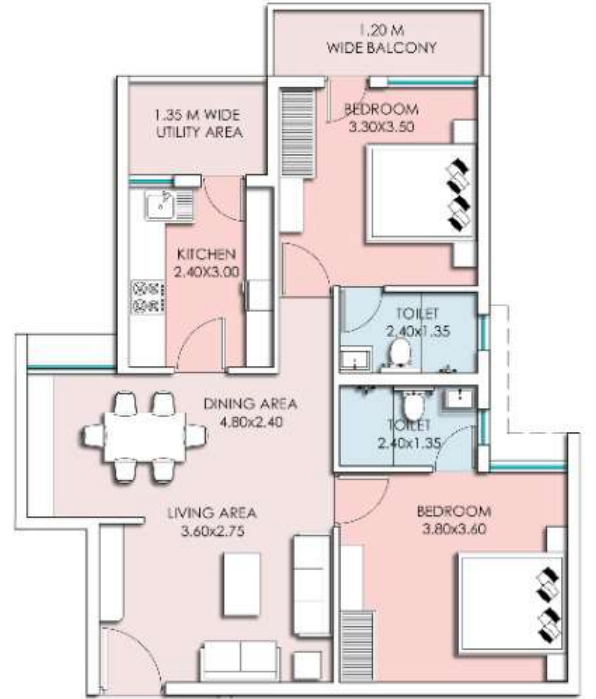

**MIG 2 BHK
SINGLE UNIT**

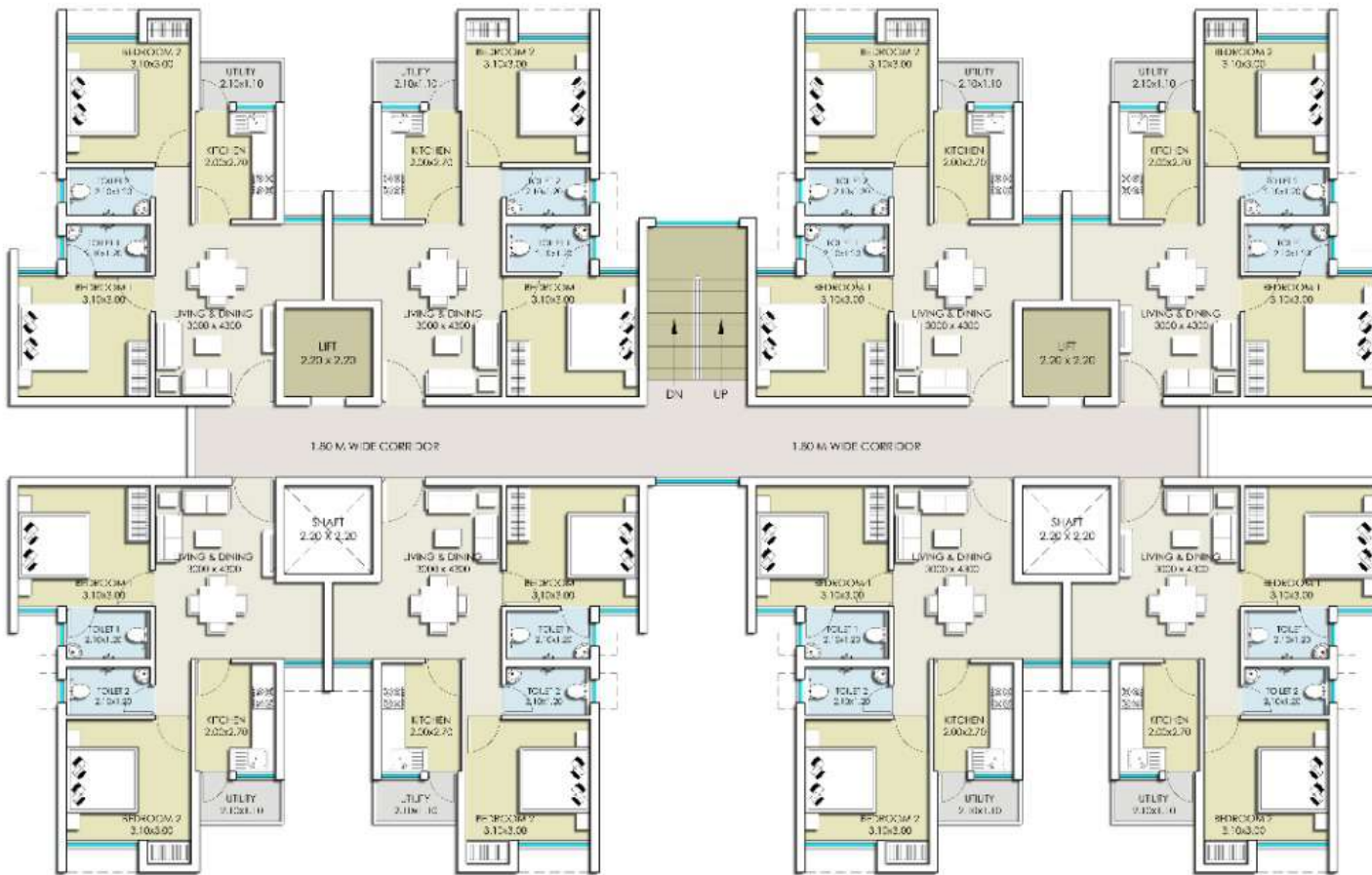

TYPICAL FLOOR PLAN

**LIG
(APARTMENT S+8)**

Type	: 2 BHK (FLAT)
Built-up Area	: 55.46 Sq.M.
	: 596.74 Sq.Ft.
Carpet Area	: 48.29 Sq.M.
	: 519.60 Sq.Ft.
Su. Built-up Area	: 64.96 Sq.M.
	: 698.96 Sq.Ft.

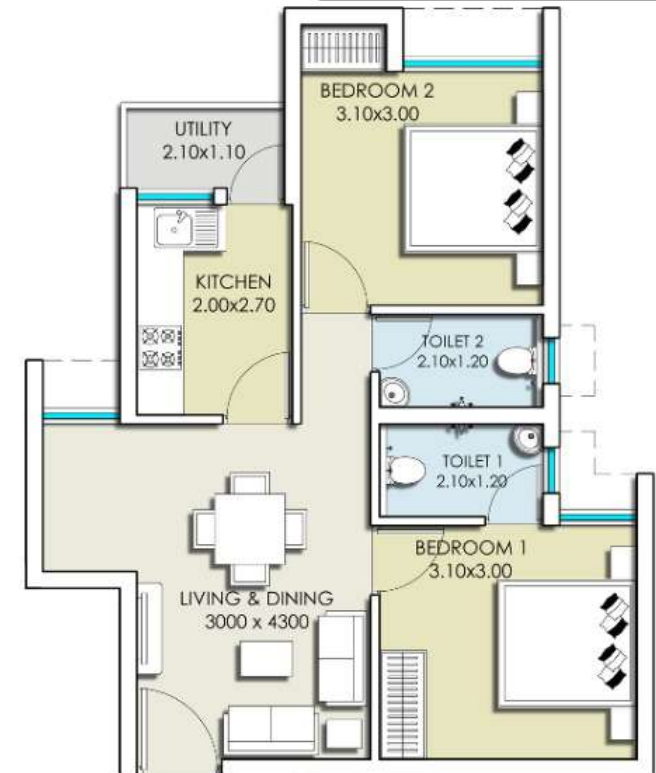

**LIG 2 BHK
SINGLE UNIT**