

→ Commercial Complex

Ground Floor.

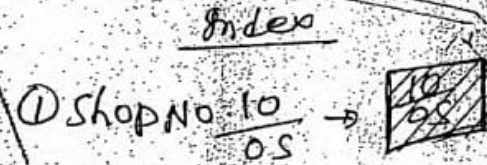

Plumas
S/G

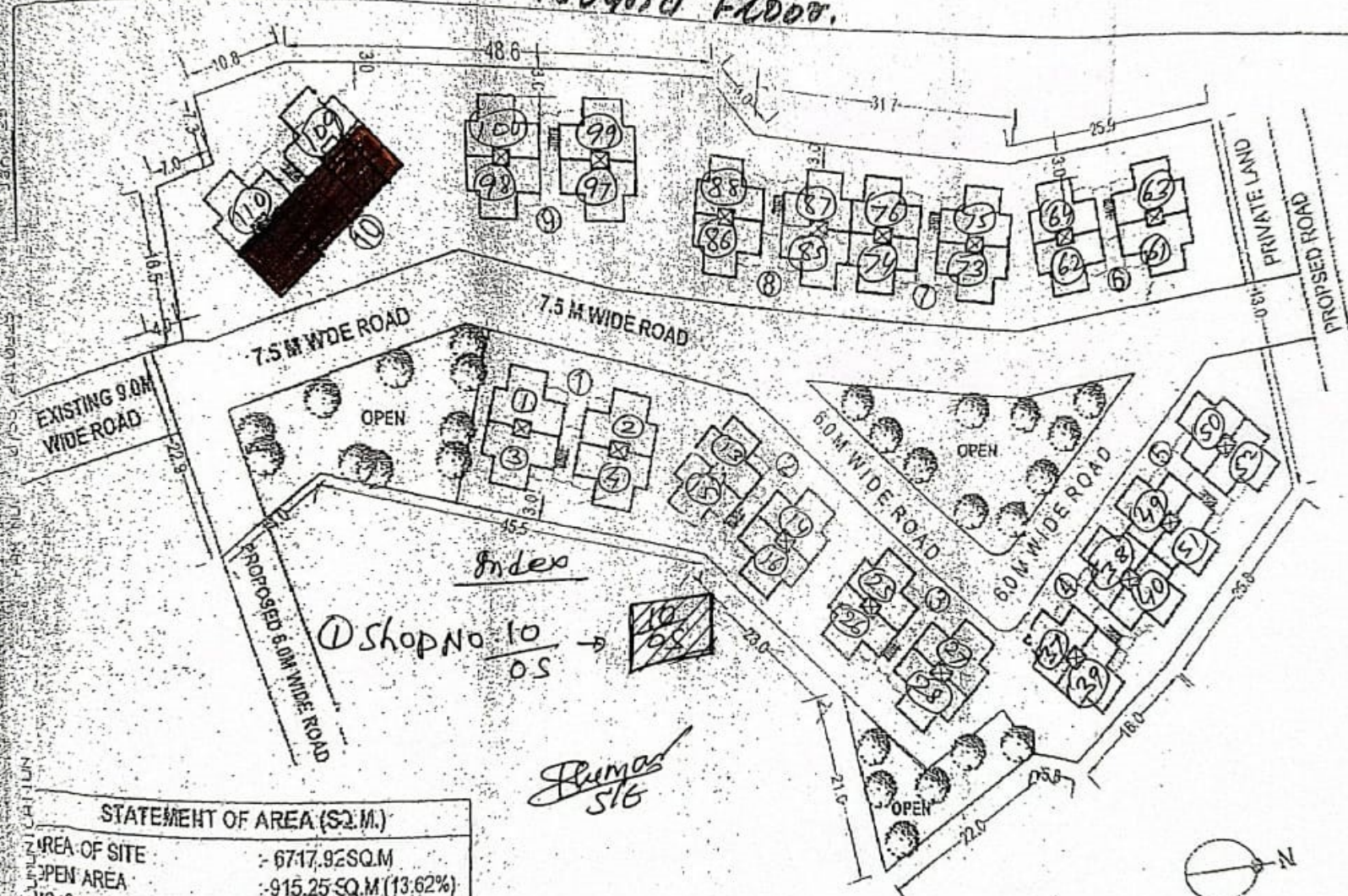

A. V. B. ASSOCIATED ARCHITECTS, ENGINEERS & INTERIORS DESIGNERS	
CLIENT	
CHHATTISGARH HOUSING BOARD FOR COE	
SALE OF LAND BY HOUSING BOARD FOR COE	
<i>[Signature]</i>	
DATE	
SCALE	
SHEET NO.	
DATE 29/01/2005	
SCALE	
SHEET NO. 01	

STATEMENT OF AREA (SQ. M.)

TOTAL AREA OF SITE	: 6717.92 SQ.M
OPEN AREA	: 915.25 SQ.M (13.62%)
ROAD AREA	: 1536.62 SQ.M (22.87%)
TOTAL NO. OF G+2 BLOCK	: 10 NOS
TOTAL NO. OF FLATS	: 110 NOS
TOTAL NO. OF SHOPS	: 6 (17.6%) NOS

LIG SCHEME AT FREJERPUR

Executive Engineer
Chhattisgarh Housing Board
Raipur (C.G.)

10/06/05

naulu
AE