

EXISTING PHASE I

EXISTING M.G. BLOCK Nos. 107 TO 121

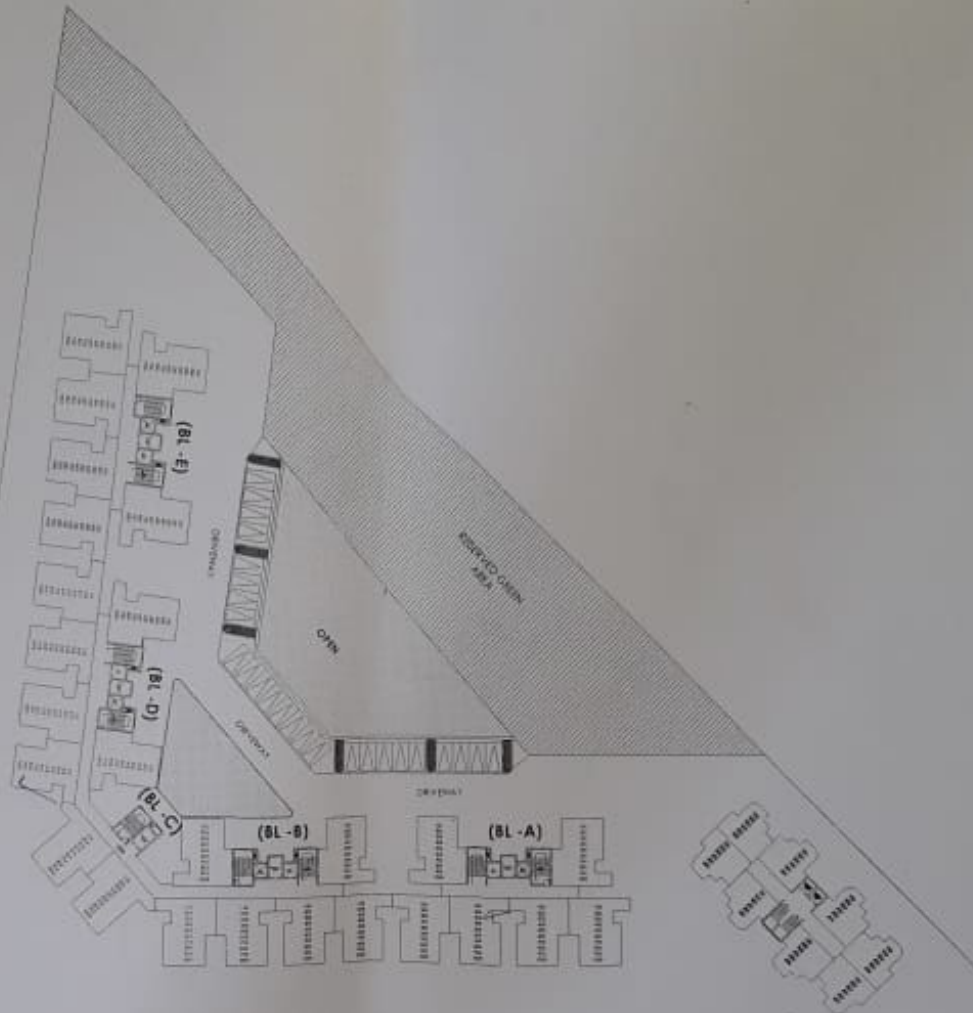

MIG Flat - 916

TOWARDS KAMAL VIHAR

75.0 M WIDE ROAD

TOWARDS AIRPORT

ORIENTATION			
REVISIONS			
DATE	MKD	REMARKS	

**DRAWING TITLE:**  
 FLAT NUMBERING PLAN  
**PROJECT NAME AND ADDRESS:**  
 PROPOSED M.I.G. & E.W.S. APARTMENT PLAN OF HIMALAYAN HEIGHTS PHASE - II  
 FOR CHHATTISGARH HOUSING BOARD  
 AT DUMERTIARAI, RAIPUR (C.G.)

- GENERAL NOTES:**
1. All Dimensions are in METERS.
  2. The Architect shall reserve the copyright of this Drawing. It is permitted to be re-produced, copied, handed over to the third party or used for any other purpose unless otherwise stated.
  3. Any discrepancy in the drawing shall be brought to the immediate notice of the architect.
  4. The architect/contractor/contractor, shall be responsible for the construction, should study the drawing with the existing and otherwise before execution.
  5. The Architect will not be responsible for any building done on the site unless given or required, all work must be checked against the last copy issued with proper seal and signature of the architect.
  6. The drawing is to be read and interpreted as noted.
  7. Please read the architectural drawing in conjunction with the relevant consultant drawings.

**ARCHITECT SANDEEP NEENA + ASSOCIATES**  
 1, 2, & 3 Newaj Stadium, Madh Bang,  
 Raipur (C. G.)  
 Phone - (0771) 4207900, 4207960  
 Mobile - 9300227999  
 Fax - (0771) 4207988  
 E-mail - arch@sandeepneena@gmail.com  
 Web - www.architectsandeepneena.com

DRAWING NO. :			
DATE	SCALE	DRAWN	CHECKED
10/05/16	SCALE TO FIT	Rupesh	Sandeep

THE DRAWING IS MADE AND CHECKED AND APPROVED BY THE ARCHITECT AND THE CONTRACTOR. ANY DISCREPANCY OR ERROR IN THIS DRAWING IS THE SOLE RESPONSIBILITY OF THE ARCHITECT AND CONTRACTOR. NO OTHER PARTY SHALL BE HELD RESPONSIBLE FOR ANY SUCH DISCREPANCY OR ERROR.